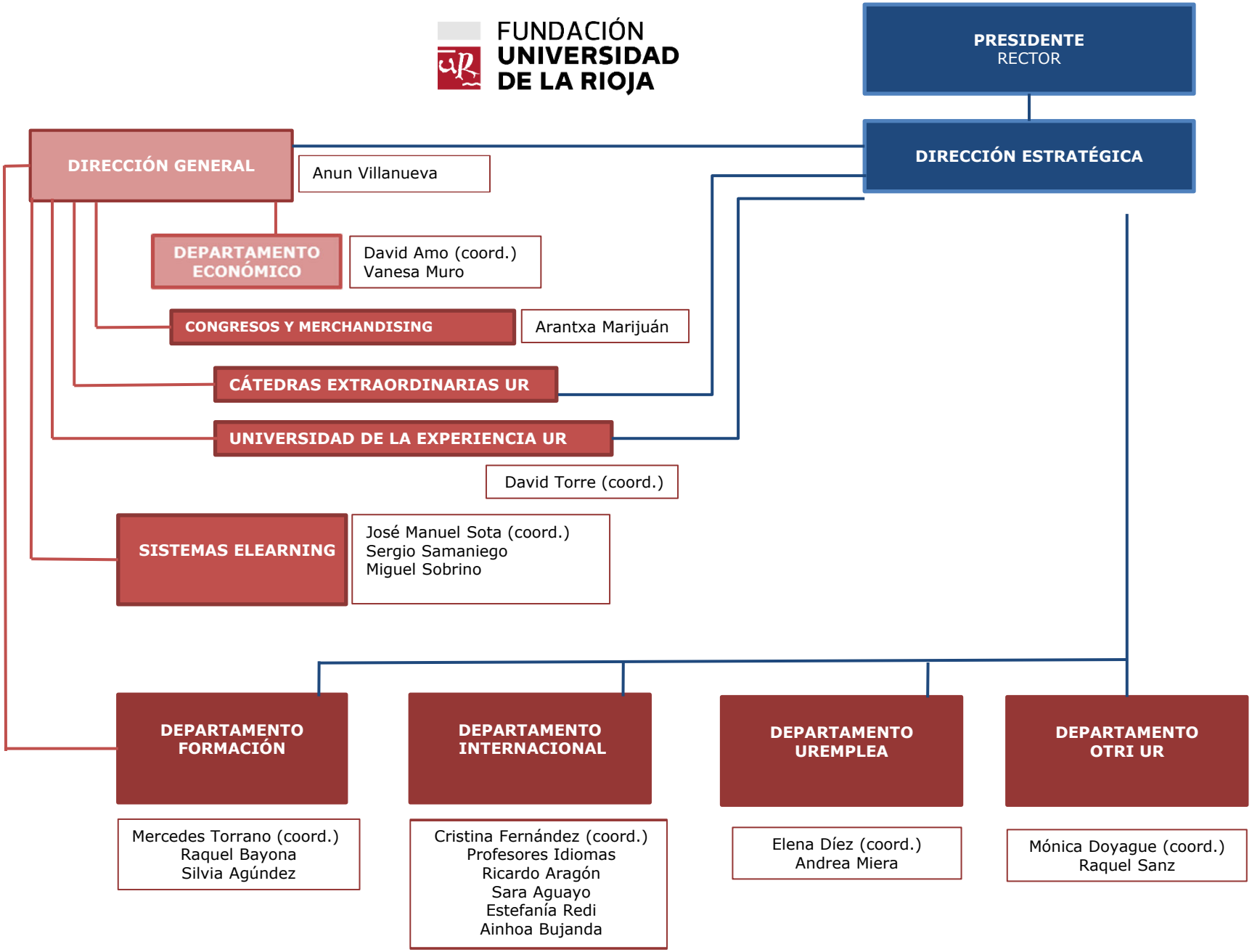FUNDACIÓN UNIVERSIDAD DE LA RIOJA